

ELEVATION

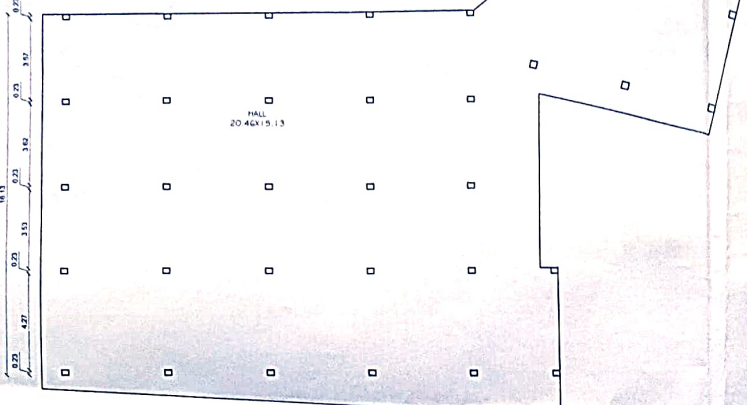

ATTIC (FOURTH) FLOOR PLAN

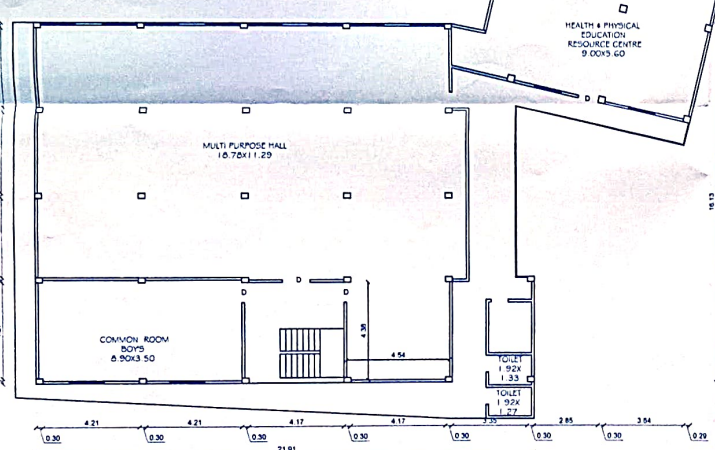

SECOND FLOOR PLAN

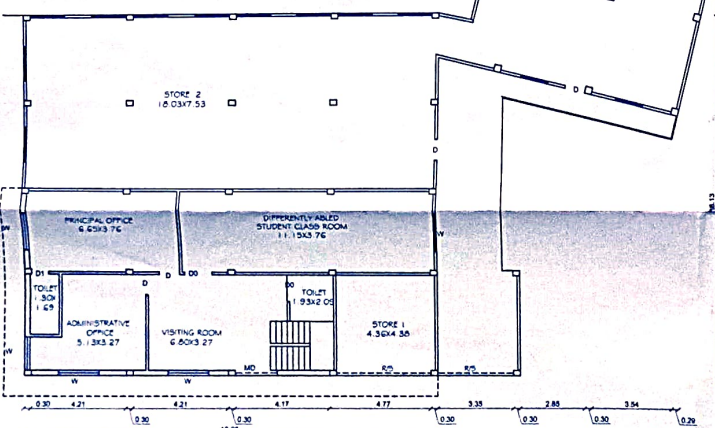

GROUND FLOOR PLAN

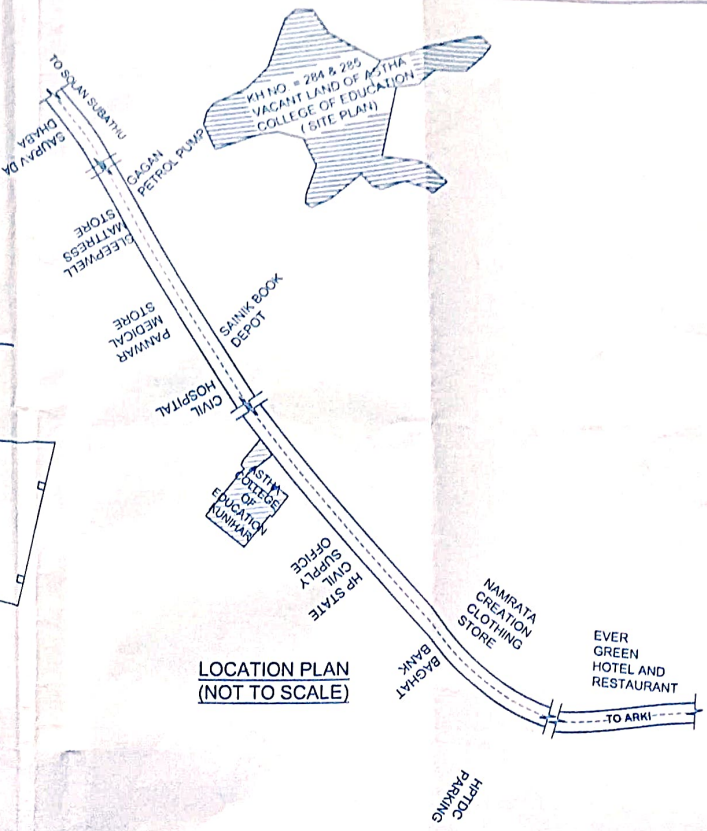

LOCATION PLAN (NOT TO SCALE)

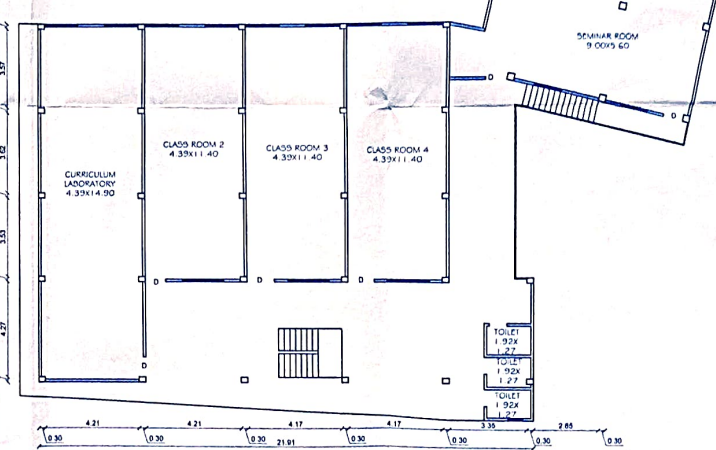

THIRD FLOOR PLAN

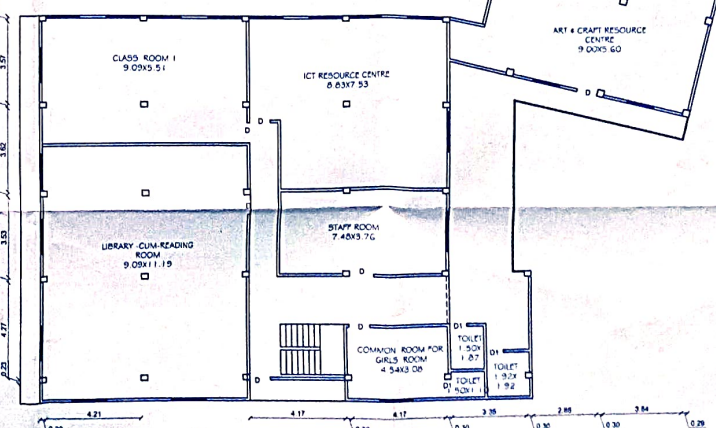

FIRST FLOOR PLAN

EXISTING BUILDING STRUCTURE FOR B.ED COLLEGE BELONGING TO ASTHA COLLEGE OF EDUCATION HATKOT - KUNIHAR TEHSIL ARKI & DISTT. SOLAN (HP)

LAND DETAIL:-
 KHATA NO. 1 / 1 TA, 3 & 7/37 KHASARA NO. 894 MAUJA HATKOT AND KHASARA NO. 284 & 285 MAUJA HARDEVPUR, TEHSIL ARKI DISTT. SOLAN (HP)
 TOTAL LAND AREA. 3741.75 SQM (05-04-00 BIGHAS) USED FOR COLLEGE OF EDUCATION

TITLE:- PLANS, ELEVATION, SECTIONS & LOCATION PLAN

SCHEDULE OF AREA:-

| | |
|------------------------|-------------------------|
| GROUND FLOOR AREA | = 400.72 SQ.M. |
| FIRST FLOOR AREA | = 443.86 SQ.MT. |
| SECOND FLOOR AREA | = 443.86 SQ.MT. |
| THIRD FLOOR PLAN AREA | = 443.86 SQ.MT. |
| FOURTH FLOOR PLAN AREA | = 443.86 SQ.MT. |
| TOTAL BUILT UP | = 2,176.18 SQ.MT |

SCALE - 1:100, 1:200
 (ALL DIMENSIONS ARE IN MTR.)



INDEX:-

- BOUNDARY
- PROPOSED
- EXISTING
- ROAD / PATH
- S T & S P
- R.W.H.T.

SCHEDULE OF JOINERY

| | |
|------|-------------|
| D0 | = 1.20x2.10 |
| D/V | = 0.90x2.55 |
| D | = 0.90x2.10 |
| D1 | = 0.75x2.10 |
| D1/W | = 0.75x2.55 |
| W | = 1.80x1.65 |
| W1 | = 1.50x1.65 |
| W2 | = 1.20x1.35 |
| V | = 0.90x1.35 |

Chairman
Astha College of Education
 Hatkot, (Kunihar)-173 207
 Teh. Arki, Distt. Solan (H.P.)

OWNER'S SIGNATURE



Assistant Engineer
 Hatkot

AUTHORIZED SIGNATORY:

ARCHITECTS
 ENGINEERS
 PLANNERS
 VALUERS
 ESTIMATORS
 SURVEYORS
 LIAISONING
 HOME LOANS

MOSAC ARCHITECTS & ENGINEERS

ADDRESS - RAJIV SADAN RAJGARH ROAD, NEAR B L CENTRAL PUBLIC SCHOOL SHAMTI, SOLAN (H.P.)

OFFICE - 01782-229625
 94180-29625
 98169-07282
 E-MAIL - mosac.arch.engg@gmail.com