

ELEVATION

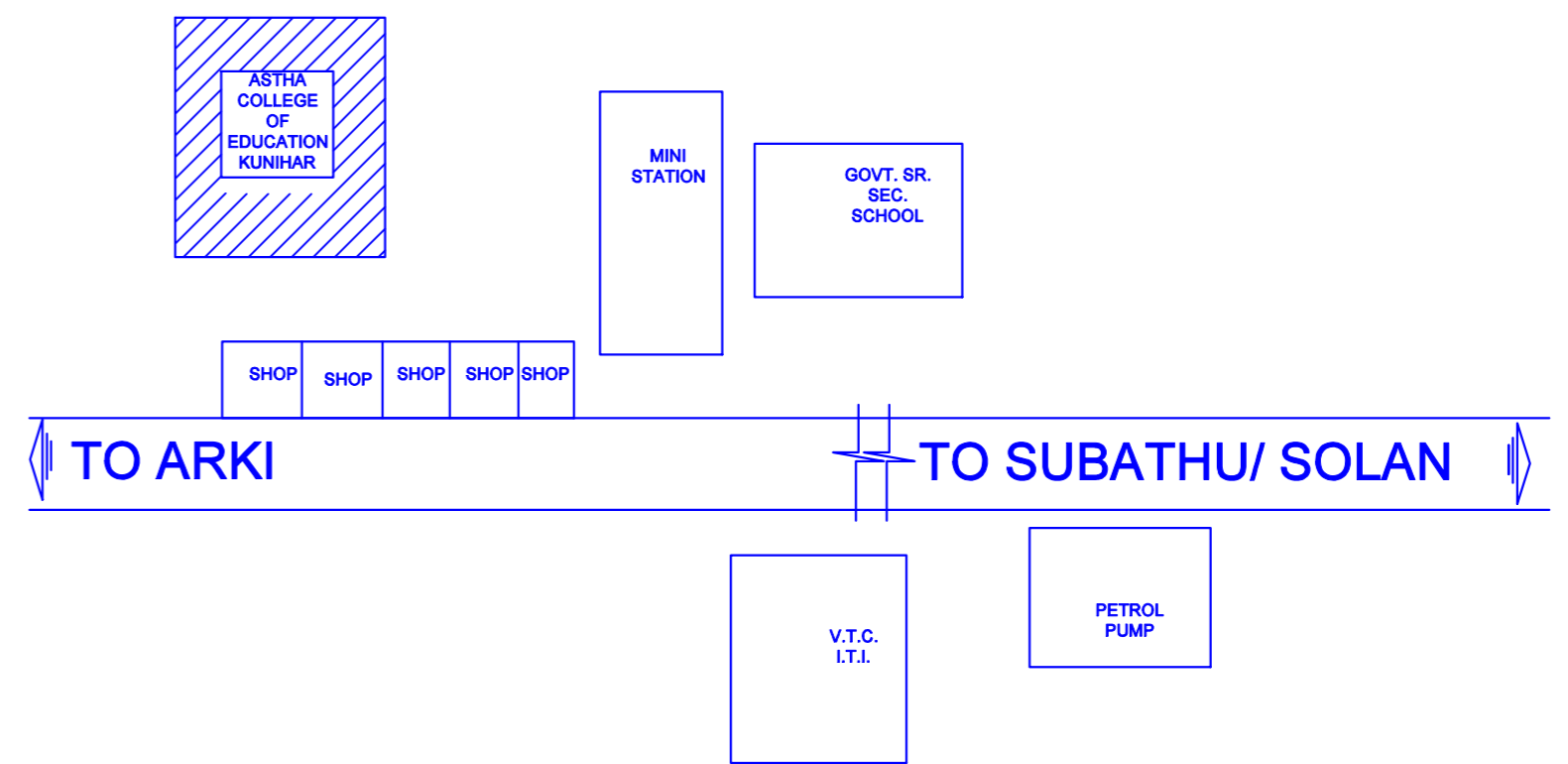

LOCATION PLAN (NOT TO SCALE)

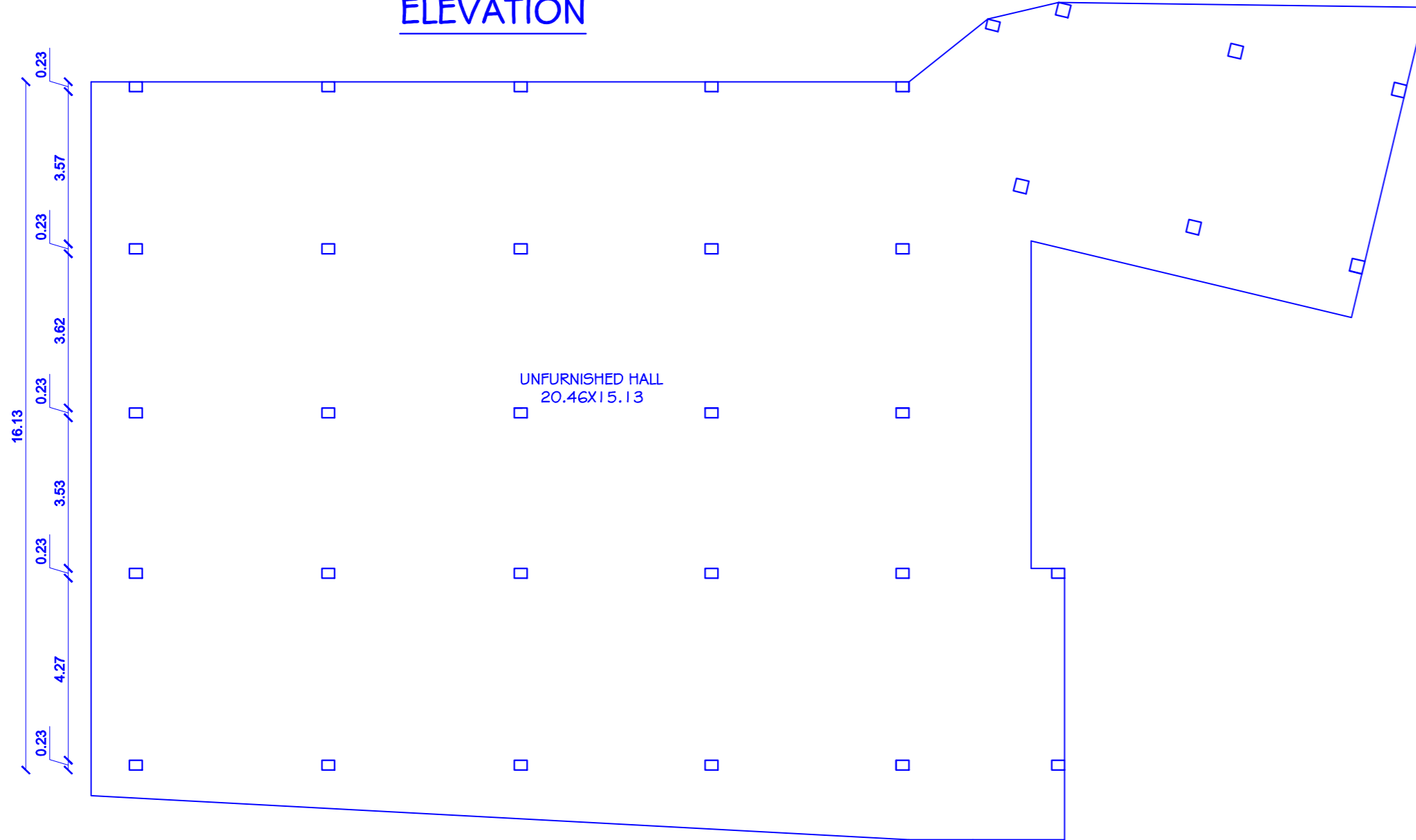

ATTIC(FOURTH)FLOOR PLAN

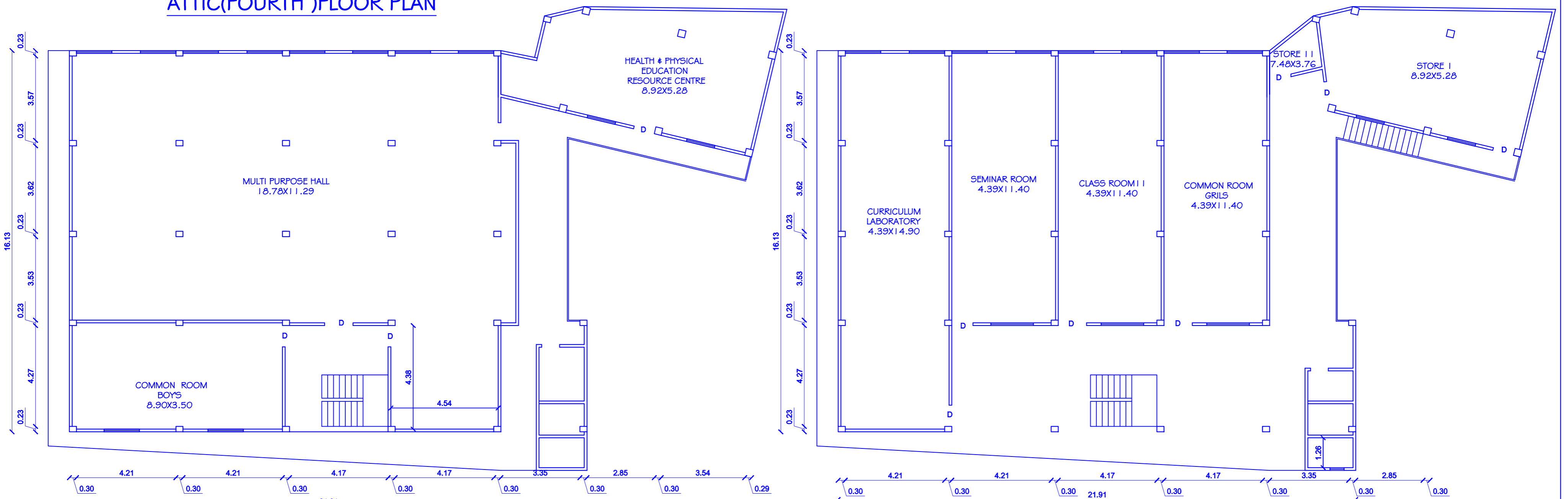

SECOND FLOOR PLAN

THIRD FLOOR PLAN

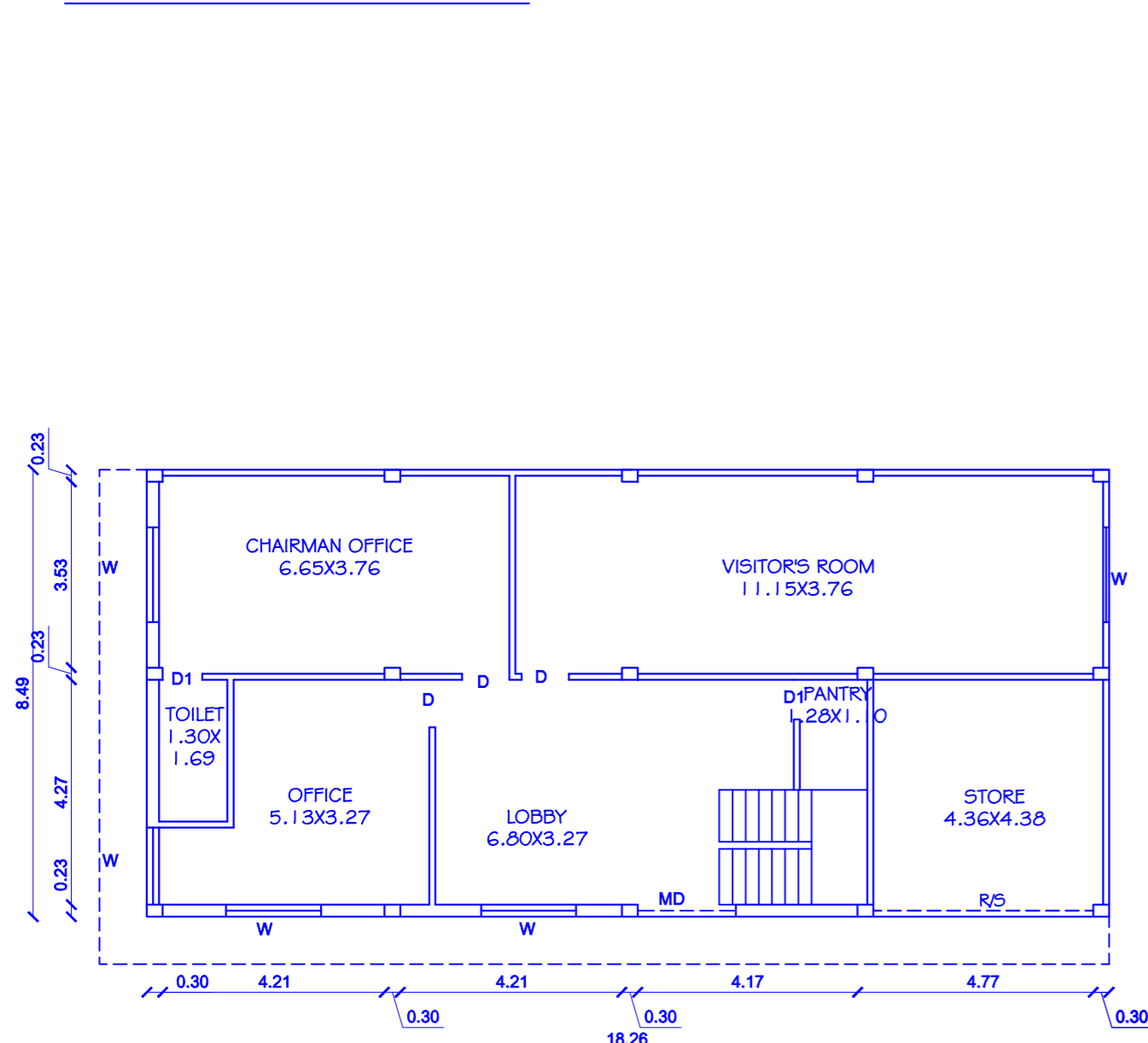

GROUND FLOOR PLAN

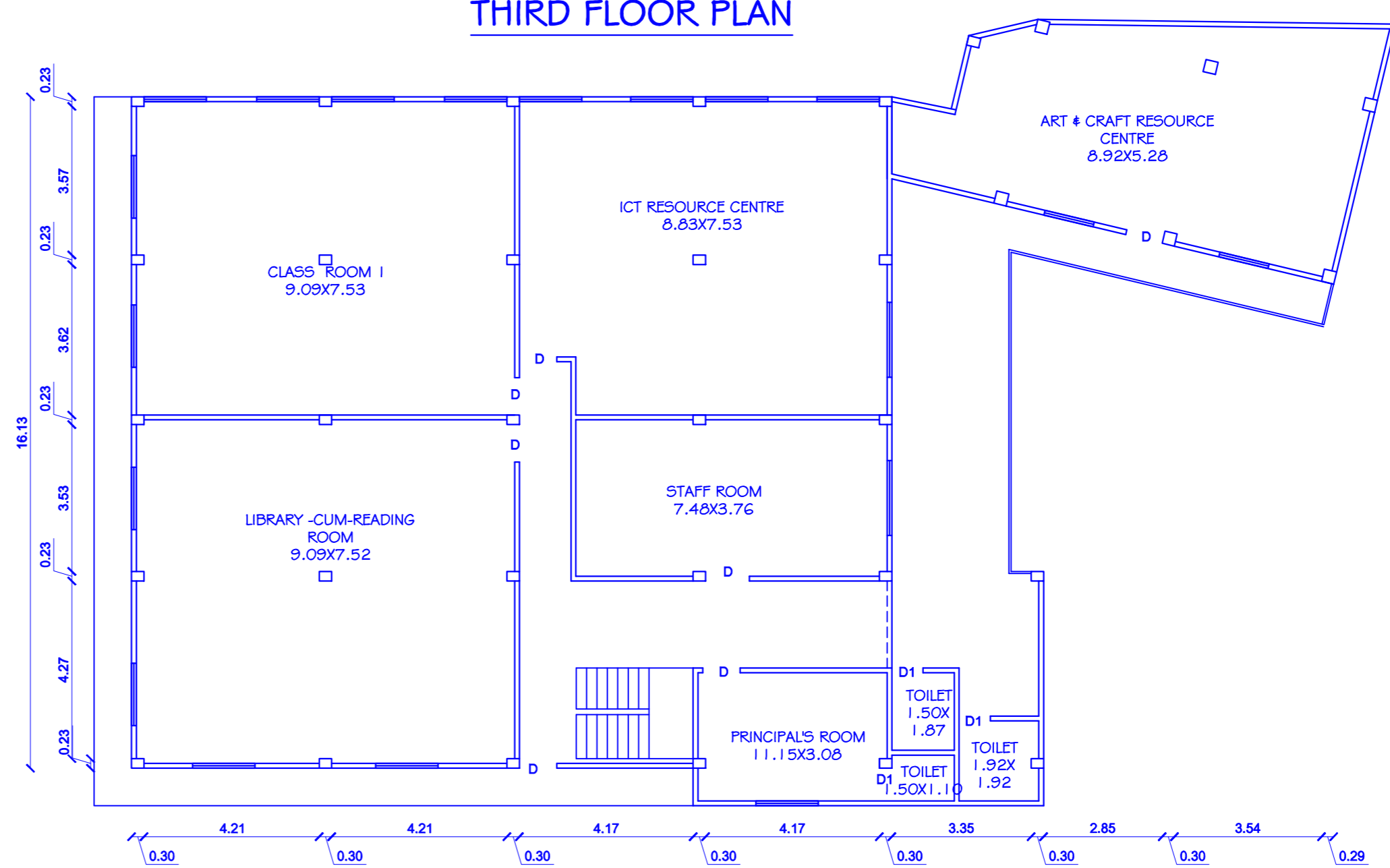

FIRST FLOOR PLAN

EXISTING BUILDING STRUCTURE FOR B.ED COLLEGE BELONGING TO ASTHA COLLEGE OF EDUCATION HATKOT KUNIHAR TEHSIL ARKI DISTT. SOLAN (HP) ON KH.NO. 1 / 1 TA, 3 & 7/37

SCHEDULE OF AREA:-

GROUND FLOOR AREA	= 168.56 SQM.
FIRST FLOOR AREA	= 443.86 SQ.MT.
SECOND FLOOR AREA	= 443.86SQ.MT.
THIRD FLOOR PLAN AREA	= 443.86 SQ.MT
FOURTH FLOOR PLAN AREA	= 443.86SQ.MT

INDEX:-

- * BOUNDARY
- * PROPOSED
- * EXISTING
- * ROAD / PATH
- * S.T & S.P
- * R.W.H.T.

BUILDING CENTRE

- * ENGINEERS
- * PLANNERS
- * VALUERS
- * ESTIMATORS
- * ARCHITECTS



TITLE:PLANS, ELEVATION, SECTIONS & LOCATION PLAN

TOTAL BUILT UP =1944.00 SQ.MT

SCALE - 1:100, 1:200 (ALL DIMENSIONS ARE IN MTR.)



SCHEDULE OF JOINERY

D/V	=0.90X2.55
D	=0.90X2.10
D1	=0.75X2.10
D1/V	=0.75X2.55
W	=1.80X1.65
W1	=1.50X1.65
W2	=1.20X1.35
V	=0.90X1.35

OWNER'S SIGN.:-

AUTHORIZED SIGNATORY:

RAJIV SADAN, NEAR B. L. PUBLIC SCHOOL, RAJGARH ROAD, SHAMTI, SOLAN (H.P.)
PH. NO. - 01792 - 229625
MBL.- 94180-29625, 98169-07282