

ELEVATION

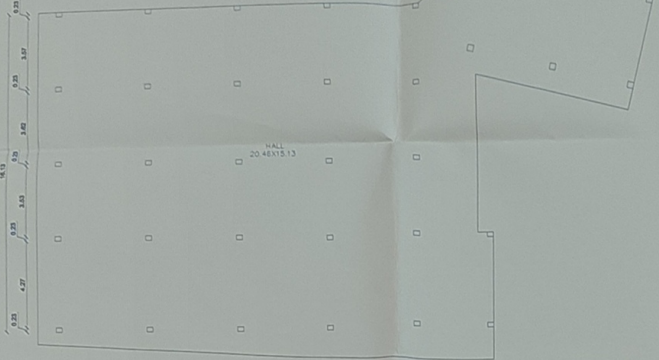

ATTIC(FOURTH)FLOOR PLAN



SECOND FLOOR PLAN



THIRD FLOOR PLAN

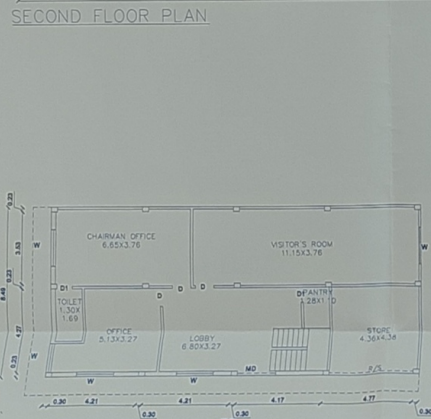

GROUND FLOOR PLAN

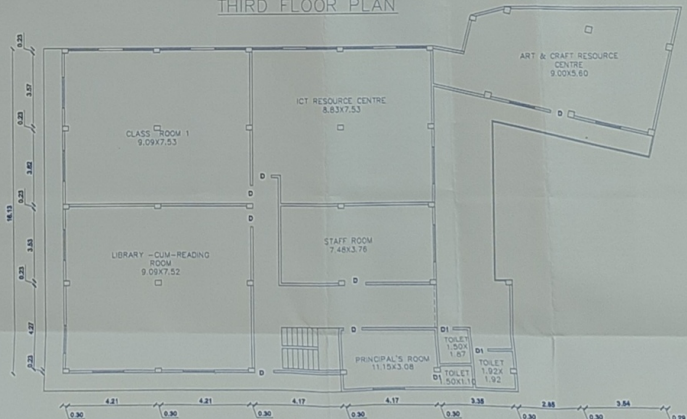

FIRST FLOOR PLAN

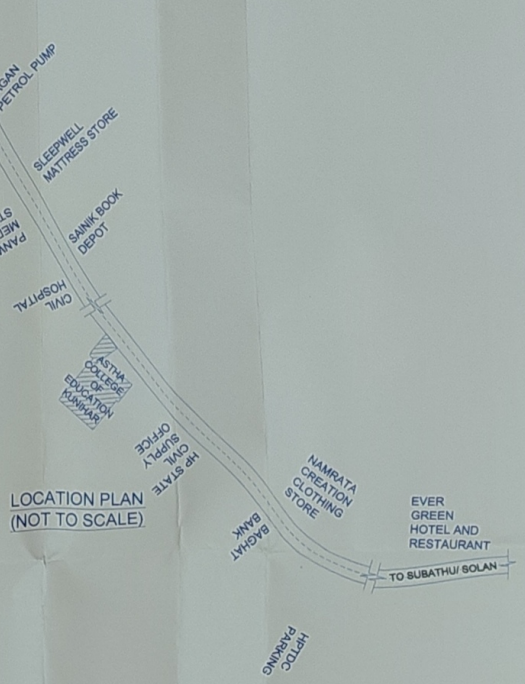

LOCATION PLAN (NOT TO SCALE)

SCHEDULE OF AREA :-

GROUND FLOOR AREA	= 168.56 SQ.M.
FIRST FLOOR AREA	= 443.86 SQ.MT.
SECOND FLOOR AREA	= 443.86SQ.MT.
THIRD FLOOR PLAN AREA	= 443.86 SQ.MT
FOURTH FLOOR PLAN AREA	= 443.86SQ.MT

TOTAL BUILT UP = 1944.00 SQ.MT

SCALE - 1:100, 1:200
(ALL DIMENSIONS ARE IN MTR.)

INDEX:-

- BOUNDARY
- PROPOSED
- EXISTING
- ROAD / PATH
- S.T & S.P
- R.W.H.T.

SCHEDULE OF JOINERY

DV	= 90X2.55
D1	= 90X2.10
D1W	= 75X2.10
W	= 1.80X1.65
W1	= 1.60X1.65
W2	= 1.20X1.35
V	= 90X1.35



OWNER'S SIGN:-
 Chairman
 Astha College of Education
 Hatkot, (Kunihar-173 207
 Teh. Arki, Dist. Solan (H.P.)

AUTHORIZED SIGNATORY:
 Pradhan
 Gram Panchayat Hatkot
 Dev. Block Kunihar
 Teh. Arki, Dist. Solan H.P.

BUILDING CENTRE

- ENGINEERS
- PLANNERS
- VALUERS
- ESTIMATORS
- ARCHITECTS

RAJIV SADAN, NEAR B. L. PUBLIC SCHOOL
 RAJGARH ROAD, SHANTI, SOLAN (H.P.)
 PH. NO. - 01792 - 229625
 MBL - 94180-29625, 98166-07282



Block Development office